

SAP® Qualified
Partner-Packaged Solution



2BM: Our Integrated Planning

A few words on SOA People



SOA PEOPLE IN NUMBERS

Leading European consulting and services group specialising in SAP solutions



+600
experts



+900
customers
across all sizes and
industries



14
years
of continuous
success



+14
regional offices
in Europe

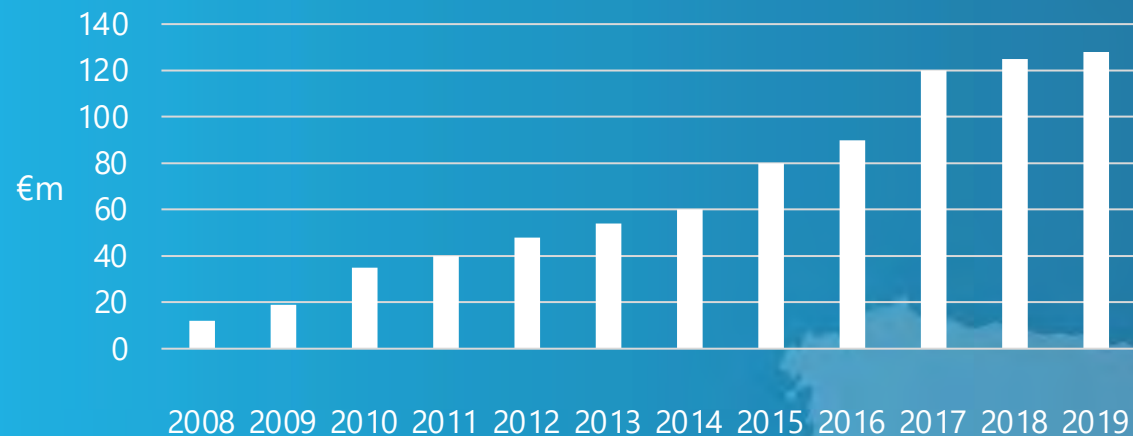

OUR SAP PORTFOLIO

Supporting you on your IT life cycle, from design and delivery to improvement and performance



READY-TO-INNOVATE

Solutions and services to innovate and digitally transform your business



READY-TO-BUSINESS

SAP pre-configured vertical solutions to minimize your investments



READY-TO-PERFORM

SAP expertise and solutions to perform your Business processes



READY-TO-SUPPORT

Our 'on site' or 'shared' support services to reduce total cost of ownership.

Our DNA



65%

Of **Decisions Markers** are taken
action based on **non-accurate**
information and most of the
time **not in a real-time**



Turn **Data** into action and action into **Performance**



One Size Fits All (doesn't work...)



*"It would be great to easily **create a Notification** by having the right data on hand, attaching a photo right away to my document"*



*"I would be able to schedule Orders quick & easy. I can visualize a Planning Board via a **user-friendly application.**"*



*"I would be receiving my personalized daily job list and have **all relevant information in real-time accessible on my mobile** and execute from here"*



*"I would like to have an overview of my **team's workload** to be able to react in urgent situations. I also need to enter the Time spent on the maintenance job for my team."*



*"A **Management Dashboard** showing me most important information like Equipment condition, Break Down information, No. of Orders & Notifications would be beneficial."*



The Collaborative Approach





Our Intelligent Performance Management Platform



The Integrated Platform

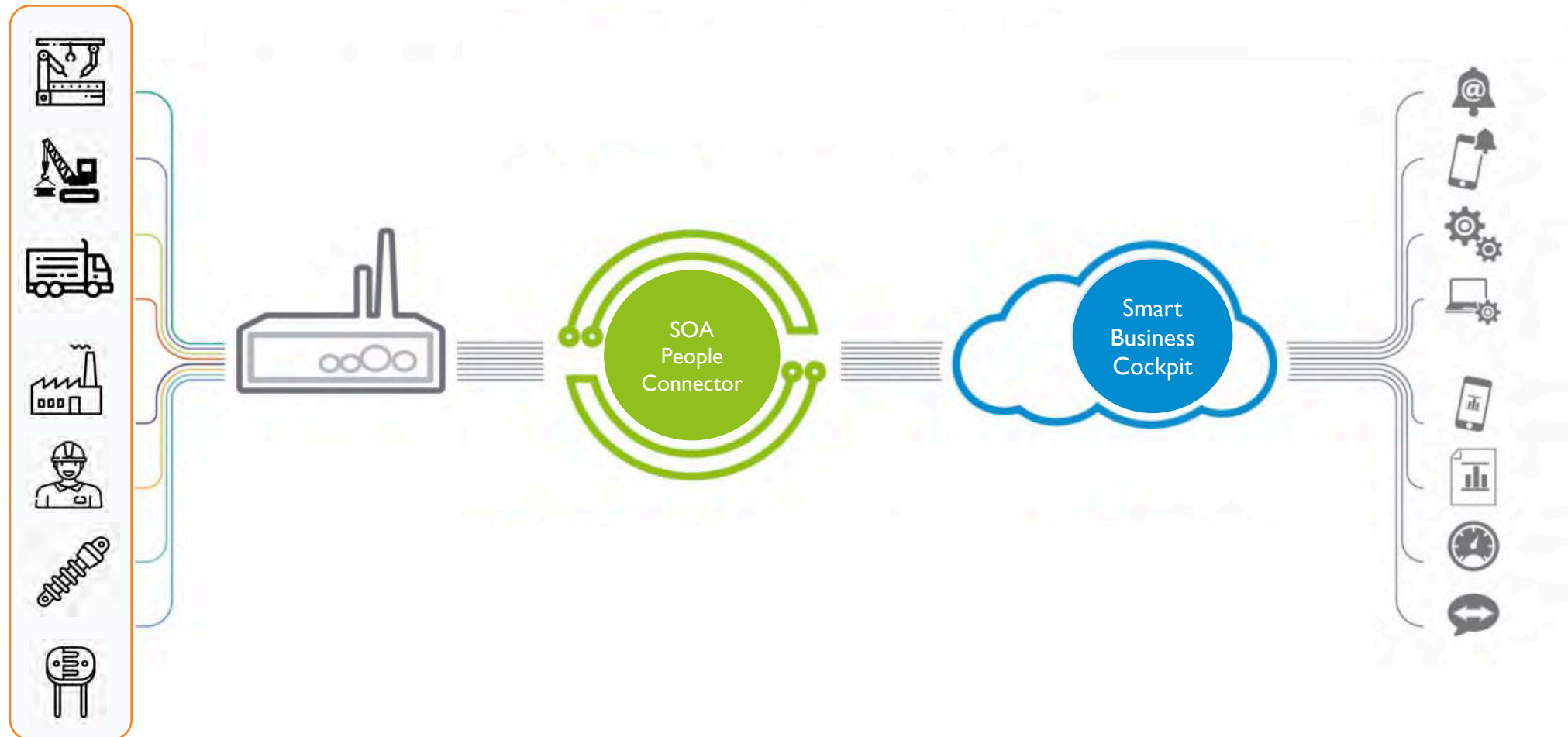

Multiple Capabilities

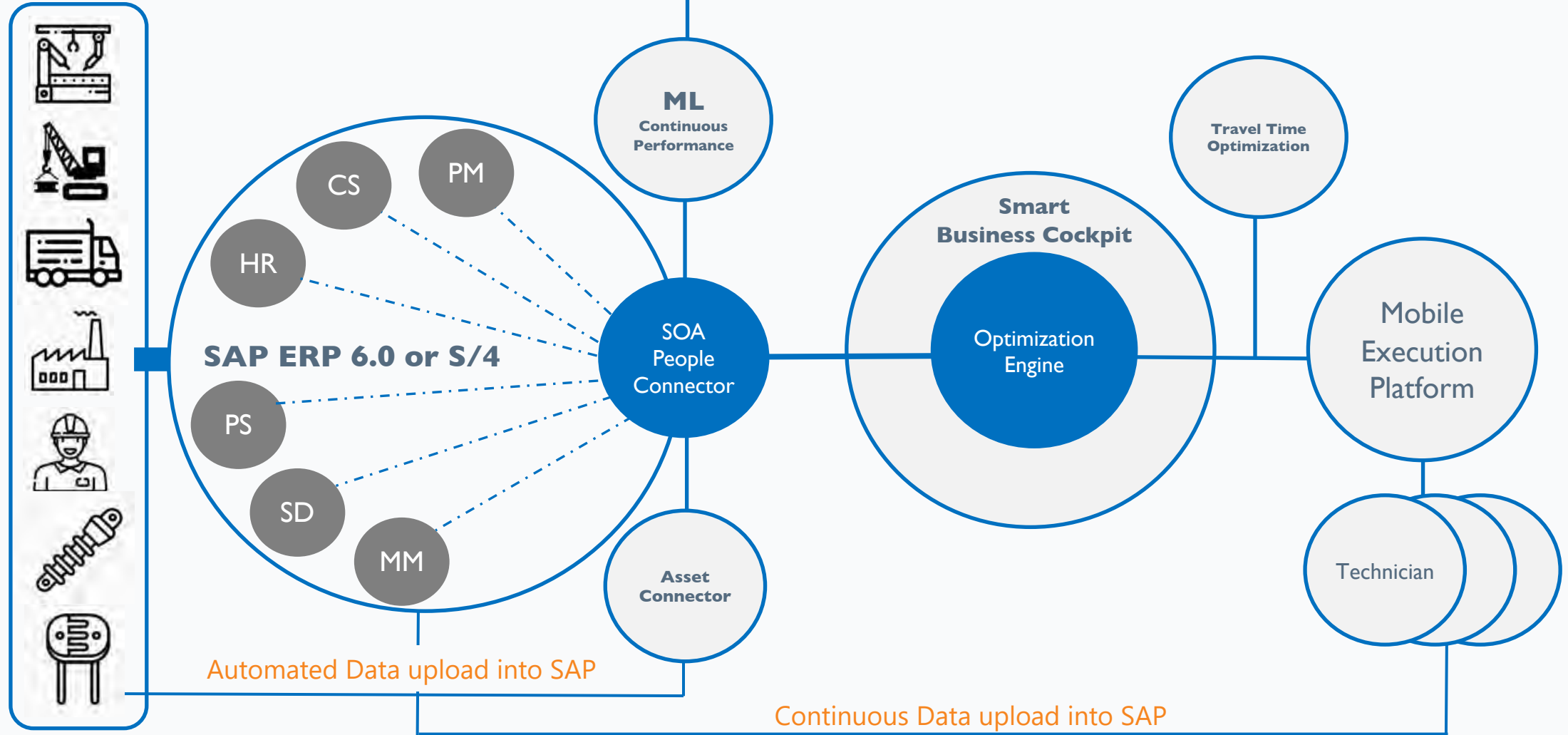

What you can expect out of the shelf:

- ⌘ **Data Insights**
- ⌘ **Preventive Maintenance**
- ⌘ **Simulation**
- ⌘ **Capitalization on Maintenance History**
- ⌘ **Ressources Alocation**
- ⌘ **Capacity Management**
- ⌘ **Notification Creation**
- ⌘ **OT Creation, Preparation & Scheduling**
- ⌘ **360° View of the Maintenance Flow**
- ⌘ **OT Execution and interaction**
- ⌘ **Best Practices**
- ⌘ **Templates, Libraries, Content,...**



Our Proposed Journey



Backlog
Hours

1,28



now

Overdue
Hours

588,7

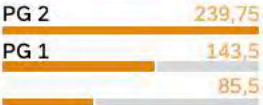

now

Unallocated
From the mists of tim...

961

H

Unscheduled
From the mists of tim...

528

H

My Data

R4AS Dashboard
Dashboard Maintena...



Backlog
From the mists of tim...

1,28

H

Overdue
From the mists of tim...

722

H

R4AS WkSched
R4AS Weekly Sched...



Urgent Notifications
From Week-1 to Wee...

2

Nr

My Tools

R4AP - BOM
Generator
BOM Generator



R4AP - TL
Generator
Task List Generator



R4AS Scheduling
Scheduling



R4AS - Allocation
Allocation



WPS
Work Permit System



R4AS WkSched
R4AS Weekly Sched...



Standard

Not Filtered

Backlog

1,3_K
Hours

Priority

Records Nr by Priority

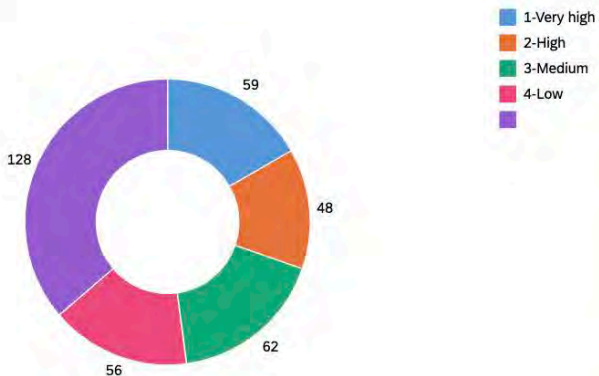

Unscheduled orders

528,5
Hours

Priority

Records Nr by Priority

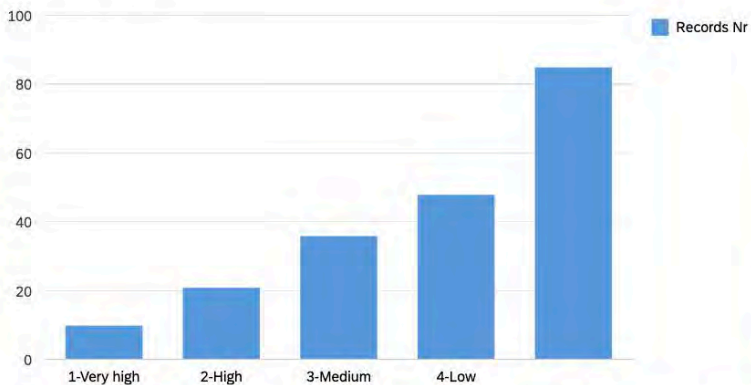

Opened orders

430,0
Hours

Priority

Records Nr by Priority

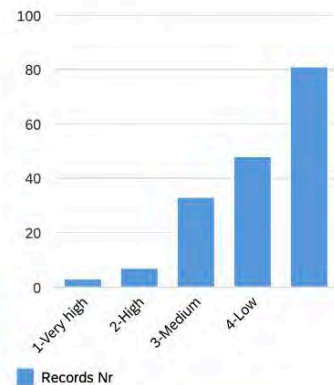

Planned orders

98,5
Hours

Order Type

Records Nr by Order Type

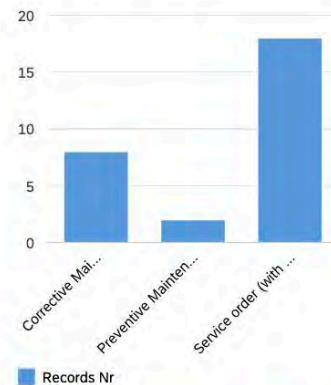

Ongoing orders

135,0
Hours

Order Type

Records Nr by Order Type

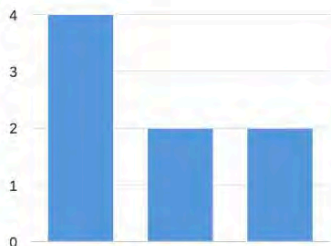

Overdue

722,8
Hours

Priority

Records Nr by Priority

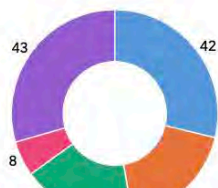

Scheduling compliance nb WO

Sch. compl. % by Week Descr.

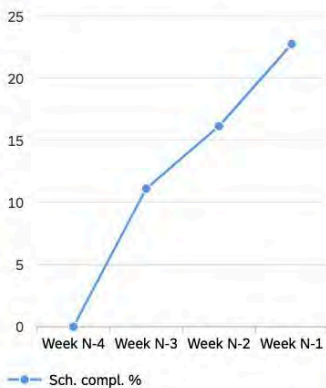

Scheduling compliance nb hours

percentage by week_desc

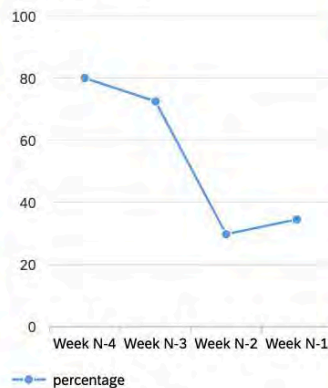

Scheduled workload

Avail.cap. and Scheduled req. by P...

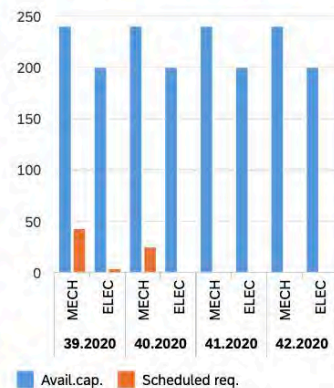

Scheduling rate nb hours

percentage by week_desc

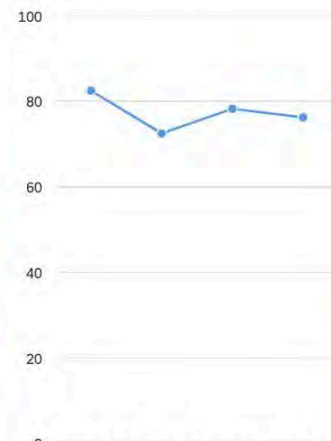

Resources

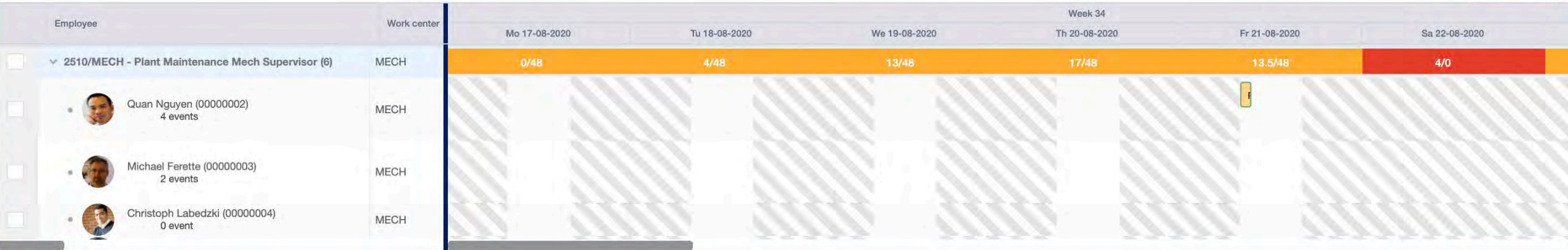

Scheduled Work Orders



Open work orders

	Task Descript...	Priority	Revision	Planner group	Bas. Start Date	Functional loc.	Equipment	Work center	Work	Unit	Normal durati...	Norm.duratr...	Actual work	Number	System status
<input type="checkbox"/>	4000038	0%	ZBTD - Klein ma	920	19-08-2020	2510-CWS			0.0		0.0		0.000	0	CRTD NMAT P
<input type="checkbox"/>	0010	0%	ATB skf industrie	920	19-08-2020	2510-CWS		MECH	24.0	H	24.0	H	0.000	1	CRTD NMAT P
<input type="checkbox"/>	0020	0%	ATB stapelbakke	920	19-08-2020	2510-CWS		MECH	32.0	H	32.0	H	0.000	1	CRTD NMAT P
<input type="checkbox"/>	0030	0%	ATB stapelbakke	920	19-08-2020	2510-CWS		MECH	48.0	H	48.0	H	0.000	1	CRTD NMAT P
<input type="checkbox"/>	4000334	0%	Replace testom: 4	940	01-09-2020	002-020-DIW1			0.0		0.0		0.000	0	CRTD MACM F
<input type="checkbox"/>	0010	0%	Opstarten Testo: 4	940	01-09-2020	002-020-DIW1		MECH	4.0	H	4.0	H	0.000	1	CRTD MACM F

Our Capabilities



Integration with Google Maps

Advanced Planning Board: Google Maps

APB Google Map v1.15

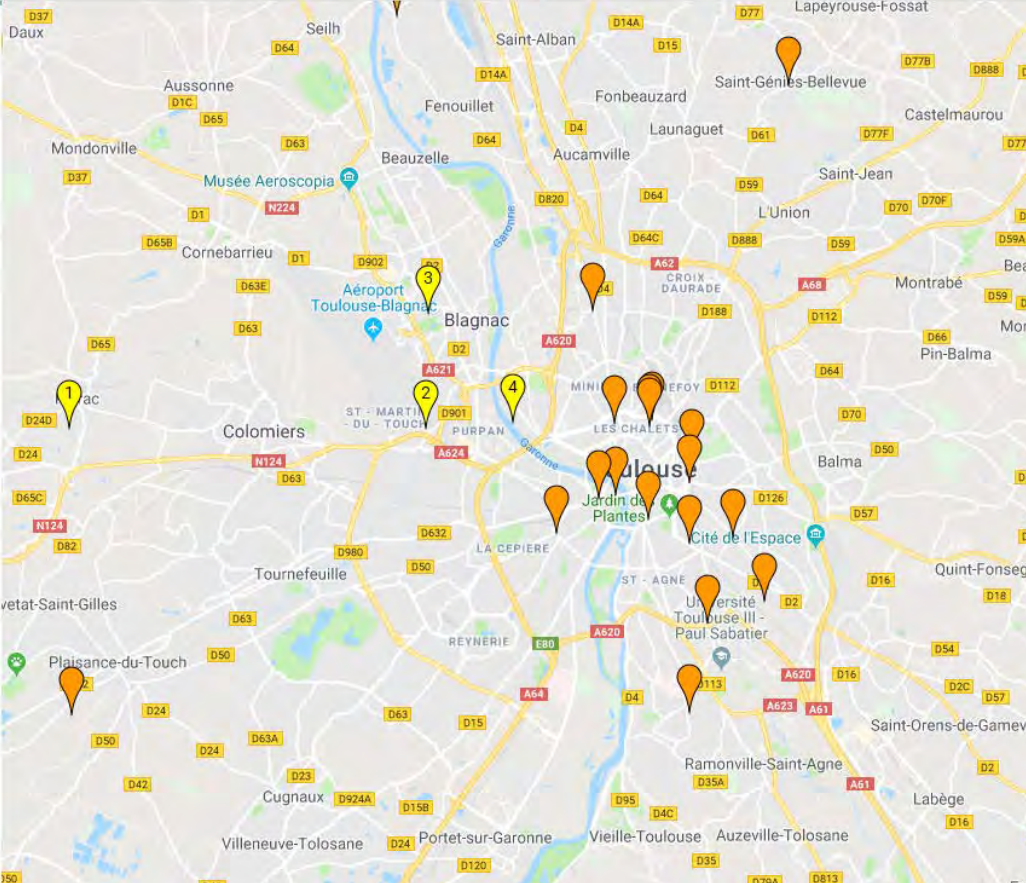
OS: 61001451 PPC Date de début: 02.02.2018 Mise en service 51, Allée des Demoiselles, TOULOUSE, 31400, France	
OS: 61001453 PPC Date de début: 02.02.2018 Mise en service 51, Allée des Demoiselles, TOULOUSE, 31400, France	
OS: 61001460 Pré-visite Date de début: 02.02.2018 Pré-visite 1, Rue de la Pax, TOULOUSE, 31200, France	
OS: 61001461 TRACHEO ET ASPI TRACH Date de début: 02.02.2018 Mise en service 3, RUE DU CANAL, TOULOUSE, 31000, France	

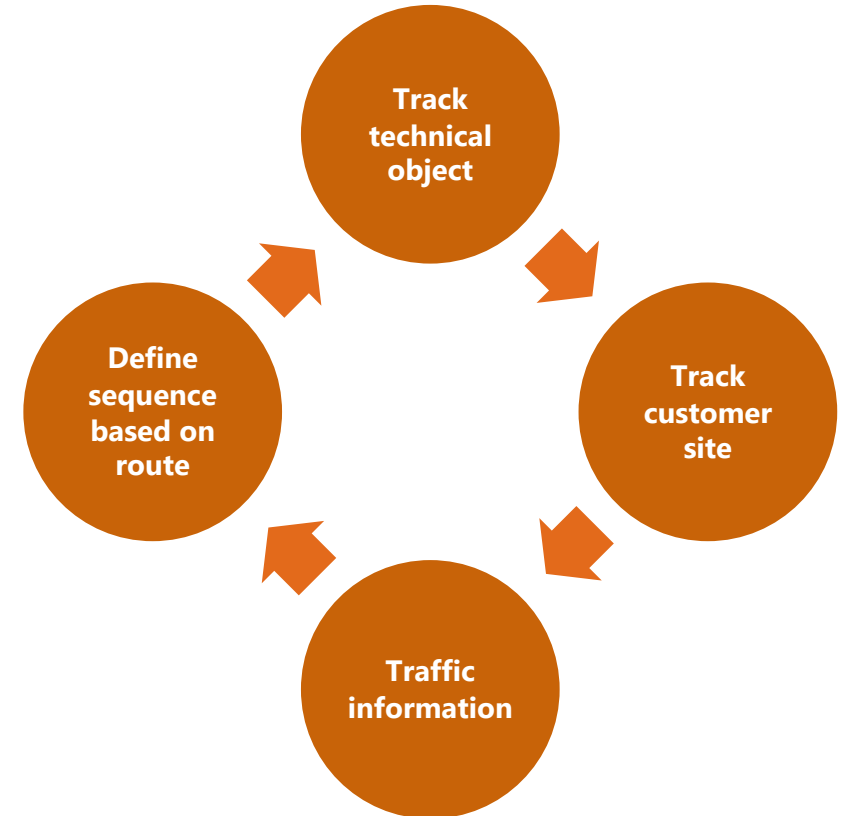

Travel Time Optimization

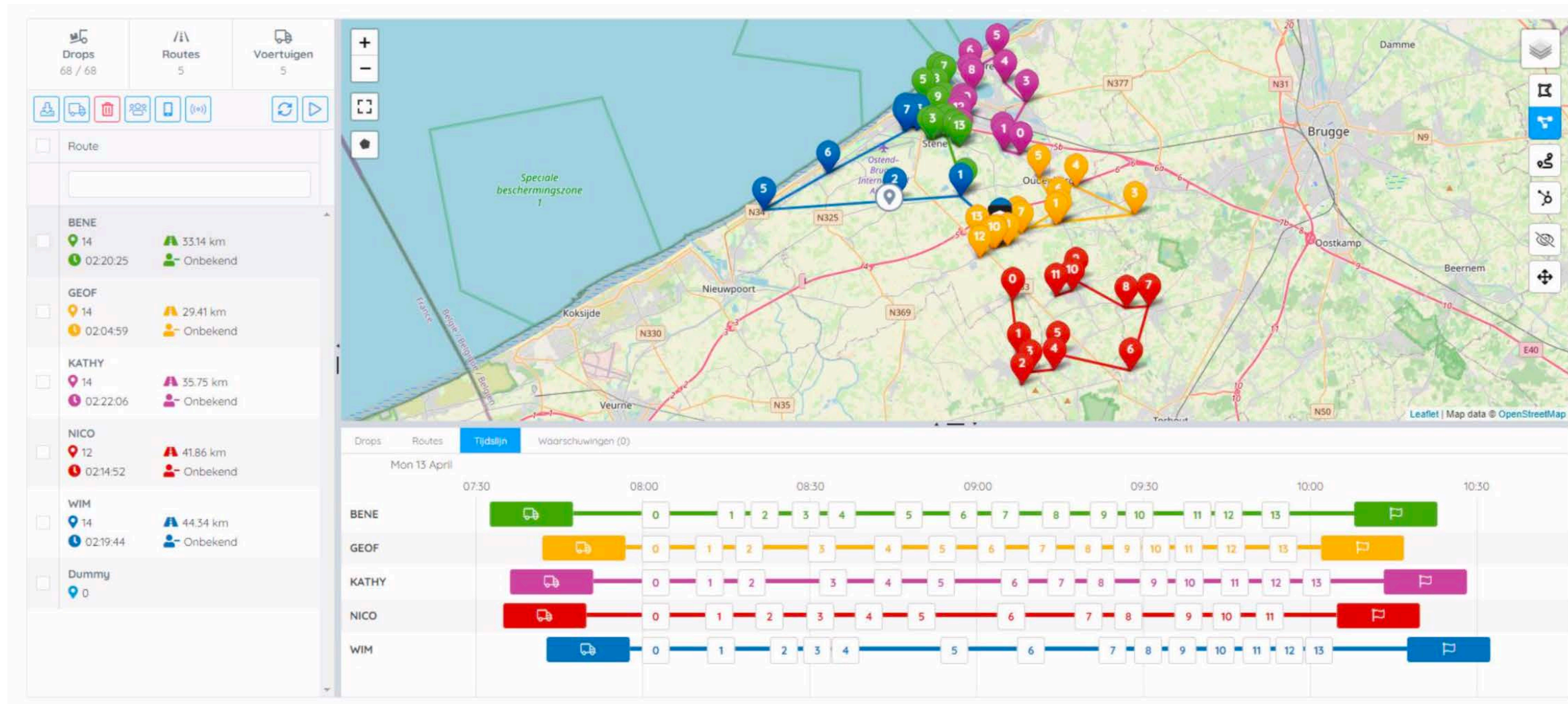

Integration with 2D/3D Plan

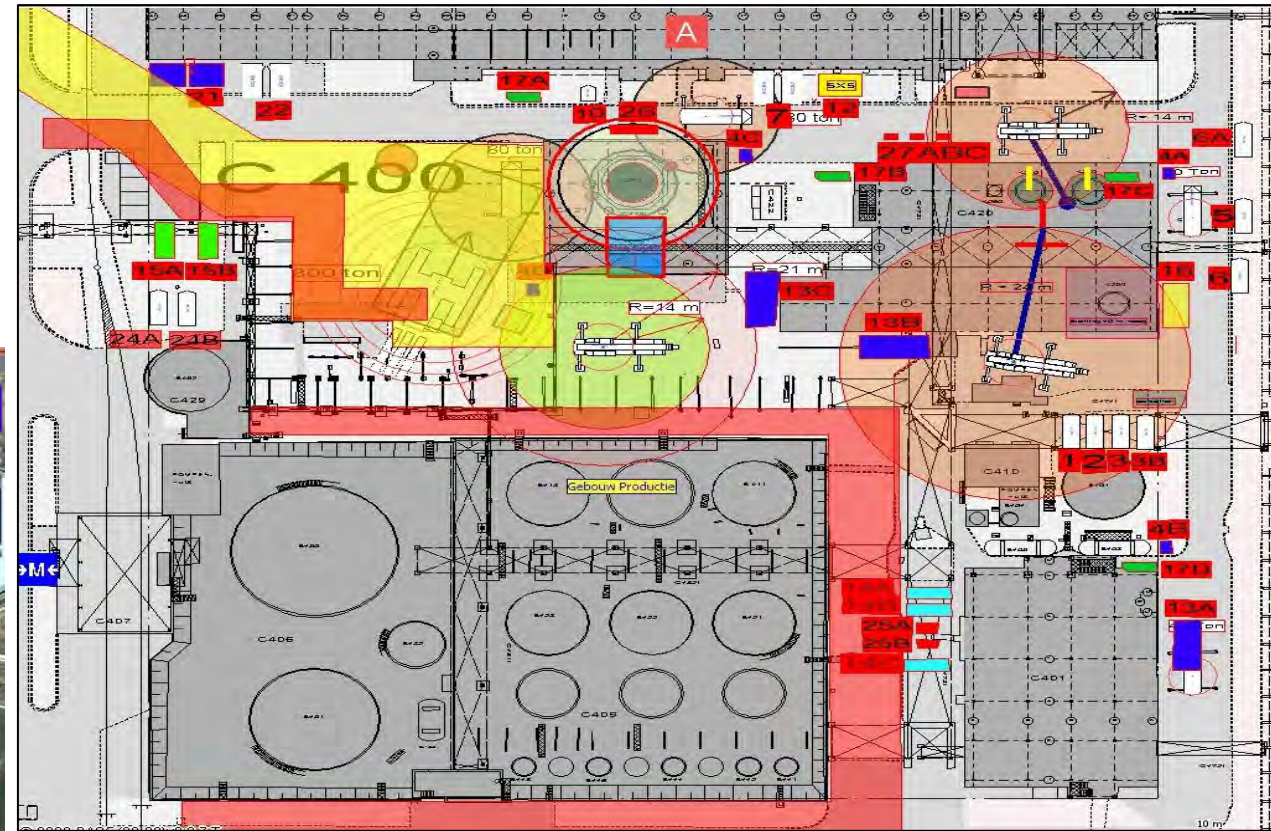
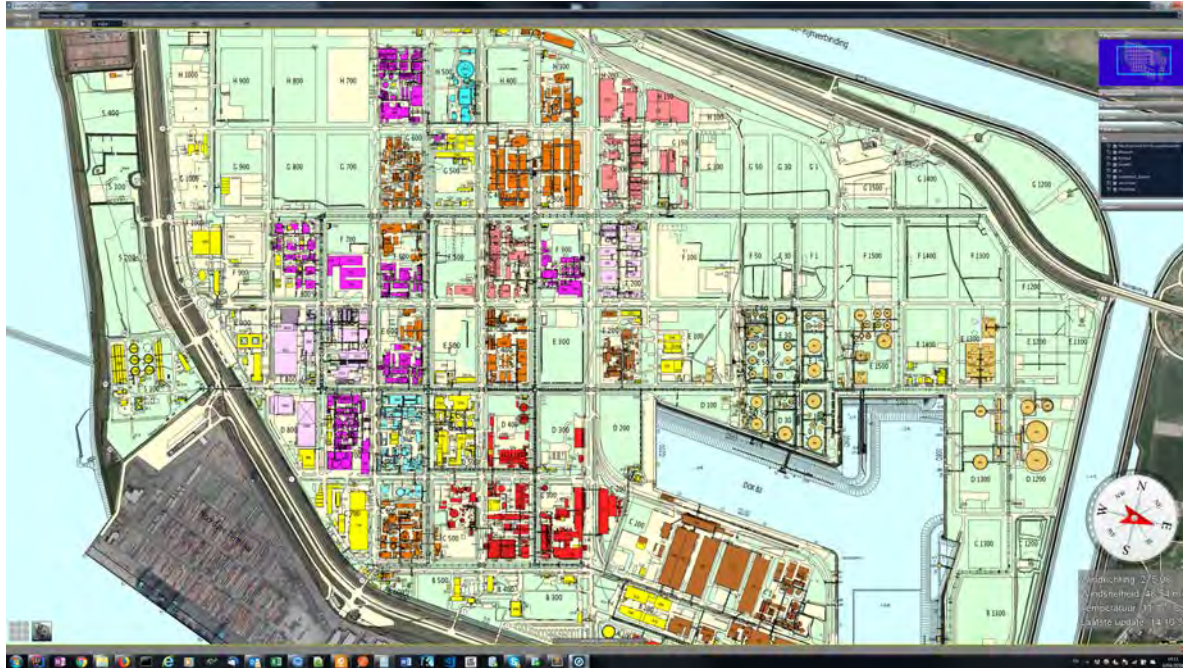

Calendar Capabilities

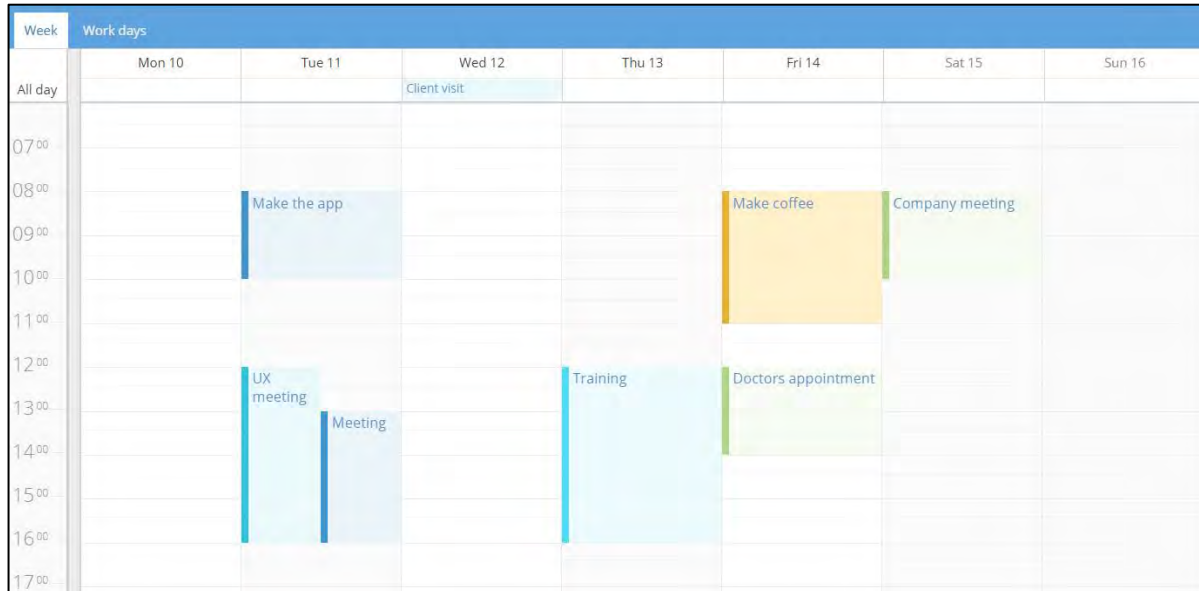

- Sharing Workforce bandwidth
- Align on Occupancy
- Highlights tasks, duration, ...
- Allow Technician to reserve slots
- Ability to manage workload

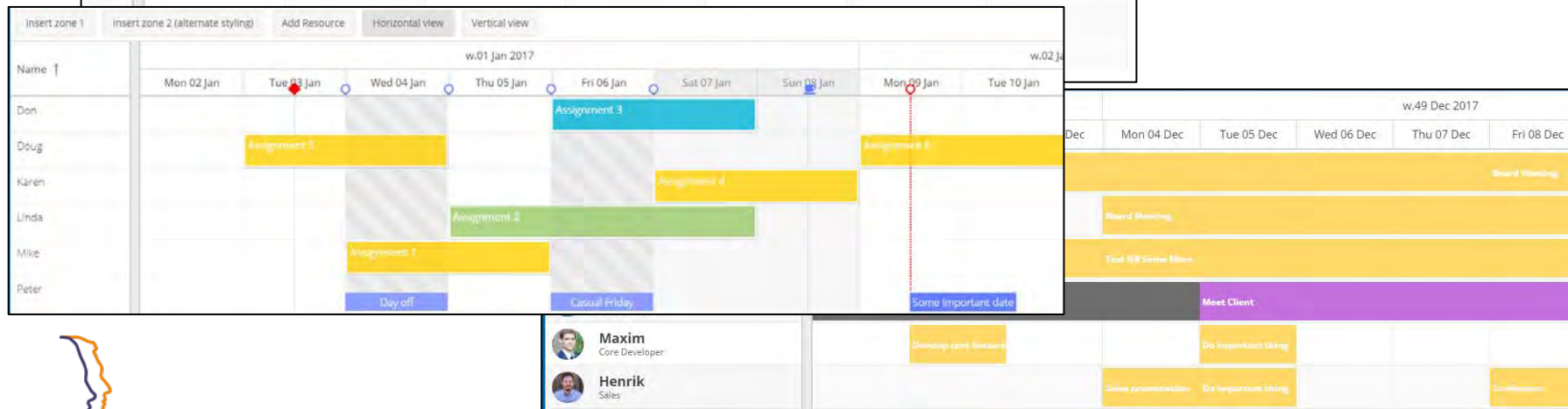

Simulation on Preventive Maintenance

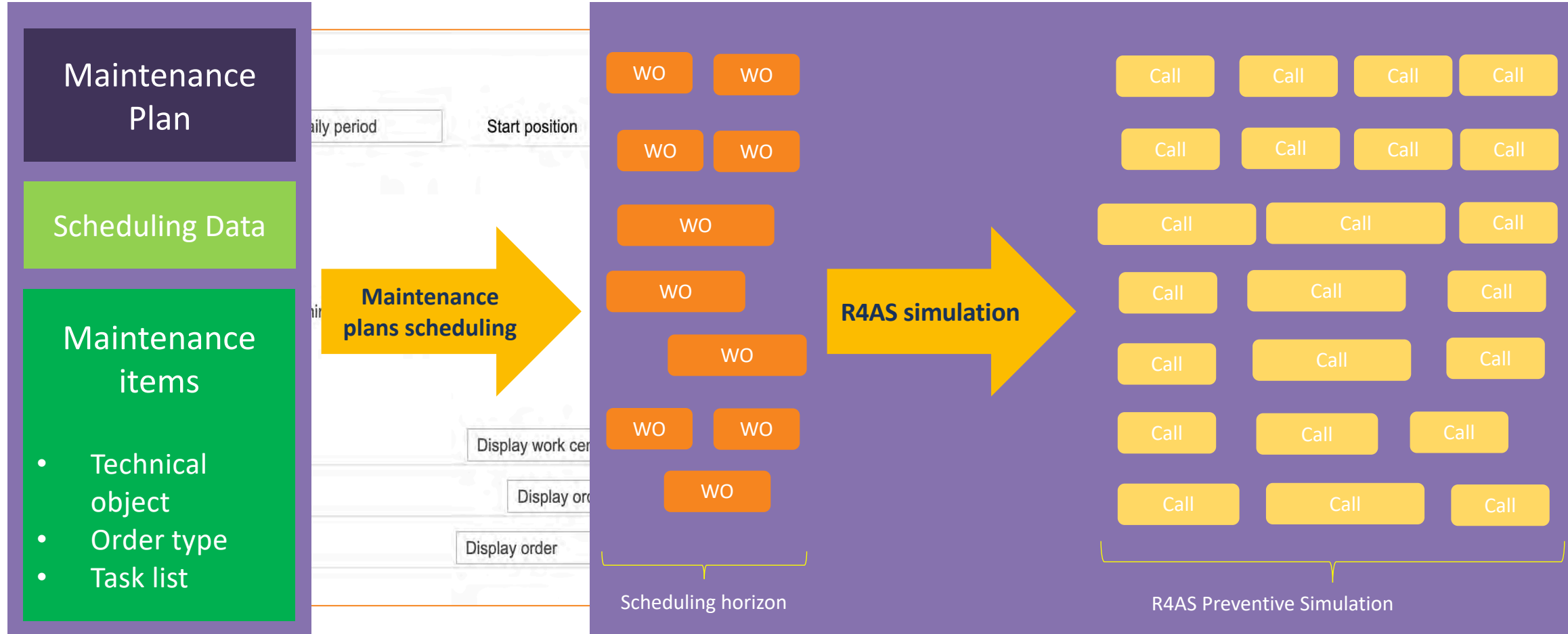

Scheduled Work Orders



SOA PEOPLE



Demo...

